No
2182
Rev. 1
20/05/2024 14:24

PURCHASE / RENTAL ORDER

TITLE	MONSTERS FILMS - AFTERBURN
P.O. BOOK NO.	
SUPPLIER	ALFA DM s.r.o.
ADDRESS	Železni?ná 216/6
ZIP / CITY	914 41 Nemšová
STATE / COUNTRY	Slovakia
CONTACT PERSON	
PHONE	
EMAIL	alfadm@alfadm.sk

INVOICE ADDRESS

Monsters Films s.r.o
Royova 27
831 Bratislava, 05 / Slovakia

Important information for supplier: only invoices showing the P.O. No. will be accepted.

Ordered by	Department	Date
Bohdan Metenkanych (Location Coordinator)	Locations	20 May 2024 14:24 BST

APPROVED
Supervising Location Mgr
Robert Mehrle
on: 20 May 2024 14:27 BST

APPROVED
Production Manager
Peter Palka
on: 20 May 2024 14:42 BST

APPROVED
Line Producer
Dalibor Vasica
on: 20 May 2024 16:53 BST

APPROVED
SK Prod Accountant
Tina Vasicova
on: 21 May 2024 11:56 BST

APPROVED
Supv. Prod Accountant
Mate Kinczel
on: 22 May 2024 08:51 BST

APPROVED
Production Accountant
Tilu Khalayi
on: 22 May 2024 08:56 BST

APPROVED
Financial Controller
Kevin Blood
on: 22 May 2024 14:11 BST

APPROVED
Executive Producer
Thane Watkins
on: 22 May 2024 23:58 BST

DIGITAL PURCHASE ORDER
COST CONTROL SYSTEM
DIGITAL PURCHASE ORDER
MOBILE & DESKTOP APPLICATIONS

PURCHASE / RENTAL ORDER

No
2182
Rev. 1
20/05/2024 14:24

QTY	DESCRIPTION	TYPE	ACC. NO.	NET TOTAL
1	**1 Rental of Temporary road under crane at 118 - Sranecke Piesky** Temporary road under crane at the location: 118 - Sranecke Piesky The road is consisting of mobile blocks of iron which will secure that the 72 tonnes crane will not get stuck in the sand environment. The fee includes construction and decunstruction, mileage, fee for mobile blocks and work. More information in the attachment, approved by Thane. PO might be amended in the future after scout of the terrain. ***AMENDED AFTER SCOUT OF THE SUPPLIER*** Based on personal visit of the supplier and based on demands of camera and lights dpts. we need to build longer mobile road for the crane - therefore the price is also higher. The construction is already underway. Duration: from 21/05/2024 11:00 BST from 25/05/2024 11:00 BST	Rental	3631-118	EUR 6,540.00

NET TOTAL **EUR 6,540.00**

User comments:

Metenkanych, Bohdan (Location Coordinator) 20 May 2024 14:24:26 BST

Amended after reevaluation base on personal visit of the supplier. New calculation attached.

Ordered by
Bohdan Metenkanych
(Location Coordinator)

Department
Locations

Date
20 May 2024 14:24 BST

APPROVED
Supervising Location Mgr
Robert Mehrle
on: 20 May 2024 14:27 BST

APPROVED
Production Manager
Peter Palka
on: 20 May 2024 14:42 BST

APPROVED
Line Producer
Dalibor Vasica
on: 20 May 2024 16:53 BST

APPROVED
UK Unit Accountant
Tina Vasicova
on: 21 May 2024 11:56 BST

APPROVED
Hungary Unit Accountant
Mate Kinczel
on: 22 May 2024 08:51 BST

APPROVED
Post-Production Accountant
Tilu Khalayi
on: 22 May 2024 08:56 BST

APPROVED
Financial Controller
Kevin Blood
on: 22 May 2024 14:11 BST

APPROVED
Executive Producer
Thane Watkins
on: 22 May 2024 23:58 BST

DIGITAL PURCHASE ORDER
COST CONTROL SYSTEM DIGITAL PURCHASE ORDER MOBILE & DESKTOP APPLICATIONS

provided by **www.digitalpurchaseorder.com**

EVENT TECHNICAL SUPPORT - Temporary Roads

Dodávateľ / prenajímateľ :	**Odberateľ / nájomca :**
ALFA DM s.r.o. Železničná 216/6 914 41 Nemšová IČO: 47528796 IČ DPH: SK2023935353 Tel.: +421 905 606 691 E-mail: alfadm@alfadm.sk	projekt AFTERBURN

Miesto :	Šranecké piesky
Začiatok prenájmu :	utorok 21. 05. 2024
Koniec prenájmu :	sobota 25. 05. 2024

Cenová ponuka - prenájom č. 20240514/2

Produkt	rozmer/výkon	doplňujúci údaj	ks	cena za ks	cena v €	
podlaha AlfaTrax H	2,5x3m		40	110	4400	
		Logistické náklady				
MAN		montáž, demontáž / mh	1	560	560	
LKW 1ks		Nemšová - Šrenecké piesky	1	790	790	
LKW 1ks		Šrenecké piesky - Banská Bystrica	1	790	790	
Spolu bez 20% DPH					6540	
Spolu s 20% DPH					**7848**	

Storno podmienky:

Zrušenie objednávky 14 dní pred akciou - 20 %, 7 dní pred akciou - 40 % 3 dni pred akciou - 60 %, 1 deň pred akciou - 100 % zo sumy objednávky bez inštalácie.

Platnosť cenovej ponuky 2 dni.

POŽIADAVKY:
Mechanizmy, brigádnici :
- na miestach montáže a demontáže - privod elektriny 230V 16A.
Technik je účtovaný na jede deň montáž, jedeň deň demontáž - v prípade predĺženia montáže, demontáže je potrebné zabezpečiť ubytovanie a stravu.
Doúčtovanie práce dodatočne - technik / 1deň / 200€.
PLATOBNÉ PODMIENKY:
100% platba pred návozom materiálu na podujatie.V cenovej ponuke nie je zaahrnutá úrava terénu pred pokládkou dočasnej cesty

V Nemšovej dňa: 20.05.2024

1

Gmail **Bohdan Metenkanyc <bohdan.metenkanyc@gmail.com>**

objednavka - cesta/podlaha pre zeriav - sranecke piesky - Plavecky Mikulas

Správ: (6)

patrick@locationbros.com <patrick@locationbros.com> 16. mája 2024 o 8:43
Komu: dusan@alfadm.sk
Kópia (Cc): DUŠAN LEGERSKÝ <dusan.legersky@gmail.com>, Robert Mehrle <robert@lokacni.cz>, Bohdan Metenkanych <bohdan@locationbros.com>

Ahoj Dusan,

zavazne si objednavame stavbu mobilnej cesty pod zeriav v lokalite Sranecke piesky / Plavecky Mikulas, podla poziadaviek, ktore ti posielal kolega Dusan Legersky.

V prilohe posielam tvoju CP a materialy od Dusana.

GPS lokacie: https://maps.app.goo.gl/HsM7P2DcboJuc3wXA

Instalacia cesty musi prebehnut 21.5., tak aby bola 22.5. uz pripravena na priparkovanie zeriavu.

Budete radsej potrebovat absolovovat predtym nejaku obhliadku? Budem hladat niekoho na vyrovnanie terenu, bolo by mozno fajn ak by sme sa tam isli vsetci spolu pozriet - ja, ty, Dusan, dotycny co bude zrovnavat teren, aby sme si povedali co treba.

Kolega dnes vystavi interne objednavkove cislo, ktore ti zasleme do textacie vasej faktury, vo fakture musi byt taktiez uvedeny nazov projektu - AFTERBURN.

Prosim o potvrdenie.

Dakujem pekne.

S pozdravom,

Patrick Horvath
Afterburn - Location manager
+421 907 234 000
patrick@locationbros.com
https://www.locationbros.com/

Proud member of LMGI

Počet príloh: 6

IMG_6387.jpeg
6092K

WhatsApp Image 2024-05-15 at 17.13.40.jpeg
340K

AfterBurn- crane position Pile up Šranecke ?-76.jpg
527K

Afterburn LOGO white BG 320px.png
22K

LMGI 20 Signature (1).png
19K

Dočasne cesty Legersky 21-25.05.2024.pdf
1919K

Robert Mehrle <robert@lokacni.cz> 16. mája 2024 o 9:04
Komu: patrick@locationbros.com
Kópia (Cc): dusan@alfadm.sk, DUŠAN LEGERSKÝ <dusan.legersky@gmail.com>, Bohdan Metenkanych <bohdan@locationbros.com>, Ter-Akopowa Martina <mta4@mac.com>

Vzhledem k tomu že samotná asfaltová silnoce je HERO SET, bych poprosil aby tam byl někdo za ART department abychom úpravami nezničili něco co bude hrát

Díky

Robert Mehrle
Supervising Location manager
+420 603 503 200
Robert@lokacni.cz

Proud member of Location Managers Guild International

Odesláno z iPadu

16. 5. 2024 v 8:44, patrick@locationbros.com:

Ahoj Dusan,
[Citovaný text je skrytý]

S pozdravom,

Patrick Horvath
Afterburn - Location manager
+421 907 234 000
patrick@locationbros.com
https://www.locationbros.com/

Proud member of LMGI

Počet príloh: 6

IMG_6387.jpeg
173K

WhatsApp Image 2024-05-15 at 17.13.40.jpeg
340K

AfterBurn- crane position Pile up Šranecke ?-76.jpg
158K

Afterburn LOGO white BG 320px.png
22K

LMGI 20 Signature (1).png
19K

Dočasne cesty Legersky 21-25.05.2024.pdf
1919K

Dušan Mazanovský / Alfa DM <dusan@alfadm.sk> 16. mája 2024 o 10:02
Komu: Robert Mehrle <robert@lokacni.cz>
Kópia (Cc): patrick@locationbros.com, DUŠAN LEGERSKÝ <dusan.legersky@gmail.com>, Bohdan Metenkanych <bohdan@locationbros.com>, Ter-Akopowa Martina <mta4@mac.com>

Ahoj Patrik,

ano obhliadka priestoru ja pre nas potrebna.
Posli pls datum a cas obhliadky. Dik ...

S pozdravom / Best regards
Dušan Mazanovský
CEO/Booking

ALFA DM s.r.o.
Event Technical Support

Tel. : +421 905 606 691

Dňa 16. 5. 2024 o 9:04, Robert Mehrle <robert@lokacni.cz> napísal:

[Citovaný text je skrytý]
<Dočasne cesty Legersky 21-25.05.2024.pdf>

<IMG_6387.jpeg>

<WhatsApp Image 2024-05-15 at 17.13.40.jpeg>

<AfterBurn- crane position Pile up Šranecke ?-76.jpg>

S pozdravom,

Patrick Horvath
Afterburn - Location manager
+421 907 234 000
patrick@locationbros.com
https://www.locationbros.com/

<Afterburn LOGO white BG 320px.png>

Proud member of LMGI

<LMGI 20 Signature (1).png>

Bohdan Metenkanych <bohdan@locationbros.com> 16. mája 2024 o 10:16
Komu: Robert Mehrle <robert@lokacni.cz>, patrick@locationbros.com, DUŠAN LEGERSKÝ <dusan.legersky@gmail.com>

Vystavené PO 2182, čakám na schválenie.

BM

št 16. 5. 2024 o 10:02 Dušan Mazanovský / Alfa DM <dusan@alfadm.sk> napísal(a):
[Citovaný text je skrytý]

---

patrick@locationbros.com <patrick@locationbros.com> 17. mája 2024 o 14:05
Komu: Dušan Mazanovský / Alfa DM <dusan@alfadm.sk>
Kópia (Cc): ROBERT MEHRLE <robert@lokacni.cz>, Bohdan Metenkanych <bohdan@locationbros.com>

Ahoj Dusan,

objednavku mame vystavenu. Prosim do textacie faktury dat nazov projektu AFTERBURN a cislo objednavky PO #2182.

Dakujem pekne.

S pozdravom,

Patrick Horvath
Afterburn - Location manager
+421 907 234 000
patrick@locationbros.com
https://www.locationbros.com/

AFTERBURN

Proud member of LMGI

LMGI 20 YEARS LOCATION MANAGERS GUILD INTERNATIONAL
PROMOTING EXCELLENCE ON LOCATION WORLDWIDE

Dňa 16. 5. 2024 o 10:02, Dušan Mazanovský / Alfa DM <dusan@alfadm.sk> napísal:
[Citovaný text je skrytý]

Dušan Mazanovský / Alfa DM <dusan@alfadm.sk> 20. mája 2024 o 15:04
Komu: "patrick@locationbros.com" <patrick@locationbros.com>
Kópia (Cc): ROBERT MEHRLE <robert@lokacni.cz>, Bohdan Metenkanych <bohdan@locationbros.com>

Cau Patrick,
v prilohe posielam upravenu CP na 40ks panelov

S pozdravom / Best regards
Dušan Mazanovský
CEO/Booking

ALFA DM s.r.o.
Event Technical Support

> Dňa 17. 5. 2024 o 14:05, patrick@locationbros.com napísal:
>
> Ahoj Dusan,
>
> objednavku mame vystavenu. Prosim do textacie faktury dat nazov projektu AFTERBURN a cislo objednavky PO #2182.
> Dakujem pekne.
>
> S pozdravom,
>
> Patrick Horvath
> *Afterburn - Location manager*
> +421 907 234 000
> patrick@locationbros.com
> https://www.locationbros.com/
> <Afterburn LOGO white BG 320px.png>
>
> Proud member of LMGI
>
> <LMGI 20 Signature (1).png>
>
> > Dňa 16. 5. 2024 o 10:02, Dušan Mazanovský / Alfa DM <dusan@alfadm.sk> napísal:
> >
> > Ahoj Patrik,
> >
> > ano obhliadka priestoru ja pre nas potrebna.
> > Posli pls datum a cas obhliadky. Dik ...
> >
> > S pozdravom / Best regards
> > Dušan Mazanovský
> > CEO/Booking
> >
> > ALFA DM s.r.o.
> > Event Technical Support
> >
> > Tel. : +421 905 606 691

Dňa 16. 5. 2024 o 9:04, Robert Mehrle <robert@lokacni.cz> napísal:

Vzhledem k tomu že samotná asfaltová silnoce je HERO SET, bych poprosil aby tam byl někdo za ART department abychom úpravami nezničili něco co bude hrát

Díky

Robert Mehrle
Supervising Location manager
+420 603 503 200
Robert@lokacni.cz

Proud member of Location Managers Guild International

Odesláno z iPadu

16. 5. 2024 v 8:44, patrick@locationbros.com:

Ahoj Dusan,

zavazne si objednavame stavbu mobilnej cesty pod zeriav v lokalite Sranecke piesky / Plavecky Mikulas, podla poziadaviek, ktore ti posielal kolega Dusan Legersky.

V prilohe posielam tvoju CP a materialy od Dusana.

GPS lokacie: https://maps.app.goo.gl/HsM7P2DcboJuc3wXA

Instalacia cesty musi prebehnut 21.5., tak aby bola 22.5. uz pripravena na priparkovanie zeriavu.

Budete radsej potrebovat absolovovat predtym nejaku obhliadku? Budem hladat niekoho na vyrovnanie terenu, bolo by mozno fajn ak by sme sa tam isli vsetci spolu pozriet - ja, ty, Dusan, dotycny co bude zrovnavat teren, aby sme si povedali co treba.

Kolega dnes vystavi interne objednavkove cislo, ktore ti zasleme do textacie vasej faktury, vo fakture musi byt taktiez uvedeny nazov projektu - AFTERBURN.

Prosim o potvrdenie.

Dakujem pekne.

<Dočasne cesty Legersky 21-25.05.2024.pdf>

<IMG_6387.jpeg>

<WhatsApp Image 2024-05-15 at 17.13.40.jpeg>

<AfterBurn- crane position Pile up Šranecke ?-76.jpg>

S pozdravom,

Patrick Horvath
Afterburn - Location manager
+421 907 234 000
patrick@locationbros.com
https://www.locationbros.com/

<Afterburn LOGO white BG 320px.png>

Proud member of LMGI

<LMGI 20 Signature (1).png>

projekt AFTERBURN Dočasne cesty 21-25.05.2024.pdf
1916K

PURCHASE / RENTAL ORDER

No
2182

TITLE	MONSTERS FILMS - AFTERBURN
P.O. BOOK NO.	
SUPPLIER	ALFA DM s.r.o.
ADDRESS	Železni?ná 216/6
ZIP / CITY	914 41 Nemšová
STATE / COUNTRY	Slovakia
CONTACT PERSON	
PHONE	
EMAIL	alfadm@alfadm.sk

INVOICE ADDRESS

Monsters Films s.r.o
Royova 27
831 Bratislava, 05 / Slovakia

Important information for supplier: only invoices showing the P.O. No. will be accepted.

AMENDED

Ordered by
Bohdan Metenkanych
(Location Coordinator)

Department
Locations

Date
16 May 2024 09:15 BST

APPROVED
Supervising Location Mgr
Robert Mehrle
on: 16 May 2024 09:17 BST

APPROVED
Production Manager
Peter Palka
on: 16 May 2024 10:11 BST

APPROVED
Line Producer
Dalibor Vasica
on: 16 May 2024 10:22 BST

APPROVED
UK Unit Accountant
Tina Vasicova
on: 16 May 2024 16:38 BST

APPROVED
Hungary Unit Accountant
Mate Kinczel
on: 16 May 2024 19:48 BST

APPROVED
Post Production Accountant
Tilu Khalayi
on: 17 May 2024 08:10 BST

APPROVED
Financial Controller
Kevin Blood
on: 17 May 2024 08:46 BST

DIGITAL PURCHASE ORDER
COST CONTROL SYSTEM
DIGITAL PURCHASE ORDER
MOBILE & DESKTOP APPLICATIONS

PURCHASE / RENTAL ORDER

No
2182

QTY	DESCRIPTION	TYPE	ACC. NO.	NET TOTAL
1	**1 Rental of Temporary road under crane at 118 - Sranecke Piesky** Temporary road under crane at the location: 118 - Sranecke Piesky The road is consisting of mobile blocks of iron which will secure that the 72 tonnes crane will not get stuck in the sand environment. The fee includes construction and decunstruction, mileage, fee for mobile blocks and work. More information in the attachment, approved by Thane. PO might be amended in the future after scout of the terrain. Duration: from 21/05/2024 11:00 BST from 25/05/2024 11:00 BST	Rental	3631-118	EUR 4,950.00

NET TOTAL EUR 4,950.00

AMENDED

Ordered by
Bohdan Metenkanych
(Location Coordinator)

Department
Locations

Date
16 May 2024 09:15 BST

APPROVED
Supervising Location Mgr
Robert Mehrle
on: 16 May 2024 09:17 BST

APPROVED
Production Manager
Peter Palka
on: 16 May 2024 10:11 BST

APPROVED
Line Producer
Dalibor Vasica
on: 16 May 2024 10:22 BST

APPROVED
UK Unit Accountant
Tina Vasicova
on: 16 May 2024 16:38 BST

APPROVED
Hungary Unit Accountant
Mate Kinczel
on: 16 May 2024 19:48 BST

APPROVED
Production Accountant
Tilu Khalayi
on: 17 May 2024 08:10 BST

APPROVED
Financial Controller
Kevin Blood
on: 17 May 2024 08:46 BST

DIGITAL PURCHASE ORDER
COST CONTROL SYSTEM
DIGITAL PURCHASE ORDER
MOBILE & DESKTOP APPLICATIONS

provided by **www.digitalpurchaseorder.com**

Gmail **Bohdan Metenkanyc <bohdan.metenkanyc@gmail.com>**

Mobile road for crane in Šranecké piesky (PILE UP)

Správ: (4)

Dušan Legerský <dusan.legersky@gmail.com> 15. mája 2024 o 18:08
Odpovedať: Dušan Legerský <dusan.legersky@gmail.com>
Komu: THANE WATKINS <thanedub@gmail.com>, Pranav Sahni <pranavsahni@gmail.com>, Afterburn <afterburn@locationbros.com>, Natalia Kohl/Bellova <nataliakohlfilm@gmail.com>, Dalibor Vasica <daliborvasica@gmail.com>, PETER PÁLKA <peter.palka1@gmail.com>, Martina Ter-Akopowa <mta4@icloud.com>, Tomas Mitko <tomas@daylightrental.com>

Hello,
I'm writing to inform you about the mobile road for the crane at the Špranecké sandy site.
The crane is to be placed 20m from the road (back of the crane). I am attaching a picture of the position of the crane.

We need to build a mobile road to get it there as there is sand on the site and the crane would fit in. In Slovakia this is done exclusively by one company, if we are talking about a road to hold a 72 tonne crane.
The cost of the 40m of road that is needed is **5000€,** the price includes the rental, transport and folding of the road.
The price **does not include the landscaping**, which needs to be done anyway in order to be able to store the road on site.

I would like to ask, through whose budget could this action be implemented and a statement of the location, whether they can provide landscaping for the road?
They would start laying the road on the 21st of May, by then the terrain would also have to be landscaped. Wrap 25th. May.

At the same time it is also information for the art department that something like this will be implemented there.

Dušky

s úctou/ best regards

Dušan Legerský
+421 902 358 088
dusan.legersky@gmail.com

Počet príloh: 4

AfterBurn- crane position Pile up Šranecké-76.jpg
527K

WhatsApp Image 2024-05-15 at 17.13.45.jpeg
378K

AMENDED

WhatsApp Image 2024-05-15 at 17.13.40.jpeg
340K

IMG_6387.HEIC
3738K

---

patrick@locationbros.com <patrick@locationbros.com> 16. mája 2024 o 8:23
Komu: DUŠAN LEGERSKÝ <dusan.legersky@gmail.com>
Kópia (Cc): THANE WATKINS <thanedub@gmail.com>, PRANAV SAHNI <pranavsahni@gmail.com>, Afterburn <afterburn@locationbros.com>, Natalia Kohl <nataliakohlfilm@gmail.com>, DALIBOR VAŠICA <daliborvasica@gmail.com>, PETER PÁLKA <peter.palka1@gmail.com>, MARTINA TER-AKOPOWA <mta4@icloud.com>, TOMAS MITKO <tomas@daylightrental.com>

Hello everyone,

we have 3500 eur in our budget for this, but we are saving on location hire costs, so we can cover this without being over.

Can I confirm it to the company? They need to know today by the noon.

Also I will start today with finding someone for the landscaping.

Thank you.

Best,

Patrick Horvath
Afterburn - Location manager
+421 907 234 000
patrick@locationbros.com
https://www.locationbros.com/

AFTERBURN

Proud member of LMGI

LMGI 20 YEARS LOCATION MANAGERS GUILD INTERNATIONAL
PROMOTING EXCELLENCE ON LOCATION WORLDWIDE

AMENDED

Dňa 15. 5. 2024 o 18:08, Dušan Legerský <dusan.legersky@gmail.com> napísal:

[Citovaný text je skrytý]
<AfterBurn- crane position Pile up Šranecke ?-76.jpg><WhatsApp Image 2024-05-15 at 17.13.45.jpeg>
<WhatsApp Image 2024-05-15 at 17.13.40.jpeg><IMG_6387.HEIC>

Thane Watkins <thanedub@gmail.com> 16. mája 2024 o 8:27
Komu: "patrick@locationbros.com" <patrick@locationbros.com>
Kópia (Cc): DUŠAN LEGERSKÝ <dusan.legersky@gmail.com>, PRANAV SAHNI <pranavsahni@gmail.com>, Afterburn <afterburn@locationbros.com>, Natalia Kohl <nataliakohlfilm@gmail.com>, DALIBOR VAŠICA <daliborvasica@gmail.com>, PETER PÁLKA <peter.palka1@gmail.com>, MARTINA TER-AKOPOWA <mta4@icloud.com>, TOMAS MITKO <tomas@daylightrental.com>

OK, please proceed
[Citovaný text je skrytý]

---

patrick@locationbros.com <patrick@locationbros.com> 16. mája 2024 o 8:31
Komu: THANE WATKINS <thanedub@gmail.com>
Kópia (Cc): DUŠAN LEGERSKÝ <dusan.legersky@gmail.com>, PRANAV SAHNI <pranavsahni@gmail.com>, Afterburn <afterburn@locationbros.com>, Natalia Kohl <nataliakohlfilm@gmail.com>, DALIBOR VAŠICA <daliborvasica@gmail.com>, PETER PÁLKA <peter.palka1@gmail.com>, MARTINA TER-AKOPOWA <mta4@icloud.com>, TOMAS MITKO <tomas@daylightrental.com>

Ok, thanks

Best,

Patrick Horvath
Afterburn - Location manager
+421 907 234 000
patrick@locationbros.com
https://www.locationbros.com/

AFTERBURN

Proud member of LMGI

LMGI 20 YEARS LOCATION MANAGERS GUILD INTERNATIONAL
PROMOTING EXCELLENCE ON LOCATION WORLDWIDE

Dňa 16. 5. 2024 o 8:27, Thane Watkins <thanedub@gmail.com> napísal:

OK, please proceed

On Thu, May 16, 2024 at 8:23 AM patrick@locationbros.com <patrick@locationbros.com> wrote:

> Hello everyone,
>
> we have 3500 eur in our budget for this, but we are saving on location hire costs, so we can cover this without being over.
>
> Can I confirm it to the company? They need to know today by the noon.
>
> Also I will start today with finding someone for the landscaping.
>
> Thank you!
>
> Best,
>
> Patrick Horvath
> *Afterburn - Location manager*
> +421 907 234 000
> patrick@locationbros.com

CANCELLED

https://www.locationbros.com/
<Afterburn LOGO white BG 320px.png>

Proud member of LMGI

<LMGI 20 Signature (1).png>
[Citovaný text je skrytý]

Gmail **Bohdan Metenkanyc <bohdan.metenkanyc@gmail.com>**

objednavka - cesta/podlaha pre zeriav - sranecke piesky - Plavecky Mikulas

Správ: (2)

patrick@locationbros.com <patrick@locationbros.com> 16. mája 2024 o 8:43
Komu: dusan@alfadm.sk
Kópia (Cc): DUŠAN LEGERSKÝ <dusan.legersky@gmail.com>, Robert Mehrle <robert@lokacni.cz>, Bohdan Metenkanych <bohdan@locationbros.com>

Ahoj Dusan,

zavazne si objednavame stavbu mobilnej cesty pod zeriav v lokalite Sranecke piesky / Plavecky Mikulas, podla poziadaviek, ktore ti posielal kolega Dusan Legersky.

V prilohe posielam tvoju CP a materialy od Dusana.

GPS lokacie: https://maps.app.goo.gl/HsM7P2DcboJuc3wXA

Instalacia cesty musi prebehnut 21.5., tak aby bola 22.5. uz pripravena na priparkovanie zeriavu.

Budete radsej potrebovat absolovovat predtym nejaku obhliadku? Budem hladat niekoho na vyrovnanie terenu, bolo by mozno fajn ak by sme sa tam isli vsetci spolu pozriet - ja, ty, Dusan, dotyčný co bude zrovnavat teren, aby sme si povedali co treba.

Kolega dnes vystavi interne objednavkove cislo, ktore ti zasleme do textacie vasej faktury, vo fakture musi byt taktiez uvedeny nazov projektu - AFTERBURN.

Prosim o potvrdenie.

Dakujem pekne.

AMENDED

S pozdravom,

Patrick Horvath
Afterburn - Location manager
+421 907 234 000
patrick@locationbros.com
https://www.locationbros.com/

Proud member of LMGI

Počet príloh: 6

IMG_6387.jpeg
6092K

WhatsApp Image 2024-05-15 at 17.13.40.jpeg
340K

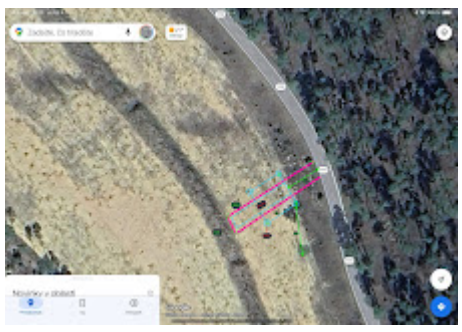

AfterBurn- crane position Pile up Šranecke ?-76.jpg
527K

Afterburn LOGO white BG 320px.png
22K

LMGI 20 Signature (1).png
19K

Dočasne cesty Legersky 21-25.05.2024.pdf
1919K

LAVENDED

Robert Mehrle <robert@lokacni.cz> 16. mája 2024 o 9:04
Komu: patrick@locationbros.com
Kópia (Cc): dusan@alfadm.sk, DUŠAN LEGERSKÝ <dusan.legersky@gmail.com>, Bohdan Metenkanych <bohdan@locationbros.com>, Ter-Akopowa Martina <mta4@mac.com>

Vzhledem k tomu že samotná asfaltová silnoce je HERO SET, bych poprosil aby tam byl někdo za ART department abychom úpravami nezničili něco co bude hrát

Díky

Robert Mehrle
Supervising Location manager
+420 603 503 200
Robert@lokacni.cz

Proud member of Location Managers Guild International

Odesláno z iPadu

16. 5. 2024 v 8:44, patrick@locationbros.com:

Ahoj Dusan,
[Citovaný text je skrytý]

S pozdravom,

Patrick Horvath
Afterburn - Location manager
+421 907 234 000
patrick@locationbros.com
https://www.locationbros.com/

Proud member of LMGI

CANCELLED

Počet príloh: 6

IMG_6387.jpeg
173K

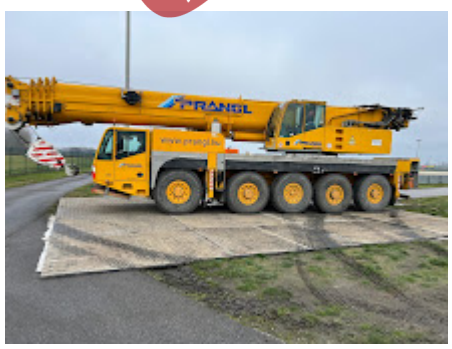

WhatsApp Image 2024-05-15 at 17.13.40.jpeg
340K

provided by **www.digitalpurchaseorder.com**

AfterBurn- crane position Pile up Šranecke ?-76.jpg
158K

Afterburn LOGO white BG 320px.png
22K

LMGI 20 Signature (1).png
19K

Dočasne cesty Legersky 21-25.05.2024.pdf
1919K

AMENDED

EVENT TECHNICAL SUPPORT - Temporary Roads

Dodávateľ / prenajímateľ :	**Odberateľ / nájomca :**
ALFA DM s.r.o. Železničná 216/6 914 41 Nemšová IČO: 47528796 IČ DPH: SK2023935353 Tel.: +421 905 606 691 E-mail: alfadm@alfadm.sk	**Dušan Legerský** +421 902 358 088 dusan.legersky@gmail.com

Miesto :	Šranecké piesky
Začiatok prenájmu :	utorok 21. 05. 2024
Koniec prenájmu :	sobota 25. 05. 2024

Cenová ponuka - prenájom č. 20240514/1

Produkt	rozmer/výkon	doplňujúci údaj	ks	cena za ks	cena v €	
podlaha AlfaTrax H	2,5x3m		28	110	3080	
		Logistické náklady				
MAN		montáž, demontáž / mh	1	290	290	
LKW 1ks		Nemšová - Šrenecké piesky	1	790	790	
LKW 1ks		Šrenecké piesky - Banská Bystrica	1	790	790	
Spolu bez 20% DPH					4950	
Spolu s 20% DPH					**5940**	

AMENDED

Storno podmienky:

Zrušenie objednávky 14 dní pred akciou - 20 %, 7 dní pred akciou - 40 % 3 dni pred akciou - 60 %, 1 deň pred akciou - 100 % zo sumy objednávky bez inštalácie.

Platnosť cenovej ponuky 2 dni.

POŽIADAVKY:
Mechanizmy, brigádnici :
- na miestach montáže a demontáže - privod elektriny 230V 16A.
Technik je účtovaný na jede deň montáž, jeden deň demontáž - v prípade predĺženia montáže, demontáže je potrebné zabezpečiť ubytovanie a stravu.
Doúčtovanie práce dodatočne - technik / 1deň / 200€.
PLATOBNÉ PODMIENKY:
100% platba pred návozom materiálu na podujatie.V cenovej ponuke nie je zaahrnutá úrava terénu pred pokládkou dočasnej cesty

V Nemšovej dňa: 14.05.2024

Attachment: https://upload.digitalpurchaseorder.com/24915/6611388/Doc?asne cesty Legersky 21-25.05.2024.pdf

provided by **www.digitalpurchaseorder.com**